TOWN of WAKE FOREST

Proposed 10-Year Tree Pruning Cycle Schedule

TOWN of WAKE FOREST

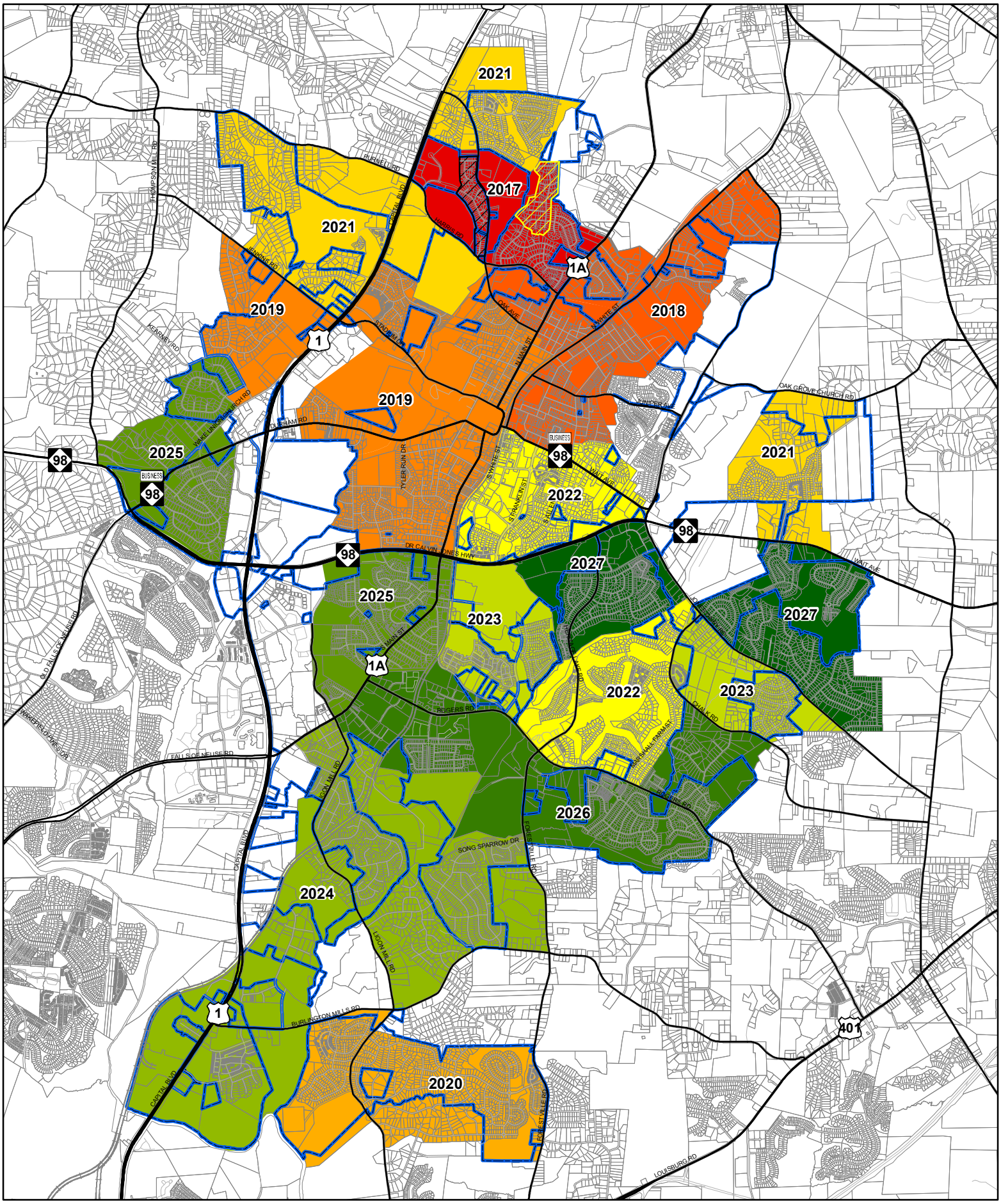

Legend

Last Pruning Date

- 2/2017
- 12/2016- 2/2017

Pruning Year

- 2017
- 2018
- 2019
- 2020
- 2021
- 2022
- 2023
- 2024
- 2025
- 2026
- 2027
- Town Limits

N

Not to Scale

Please note that this map is intended for illustrative purposes only.