TOWN *of* WAKE FOREST

Zoning

See Also: Overlay Districts Map

Effective date: July 16, 2013
Last update: April 27, 2020

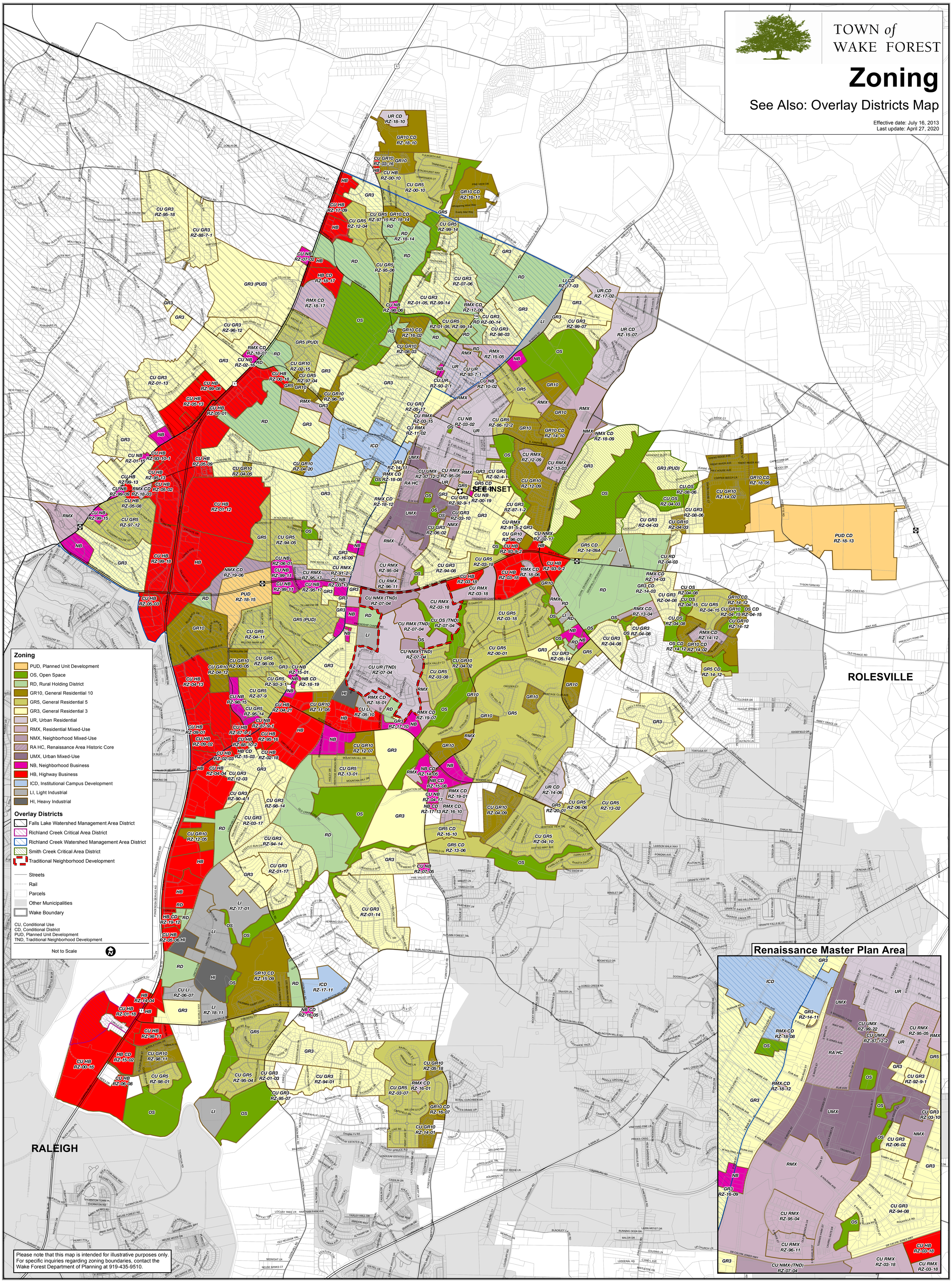

Please note that this map is intended for illustrative purposes only. For specific inquiries regarding zoning boundaries, contact the Wake Forest Department of Planning at 919-435-9510.