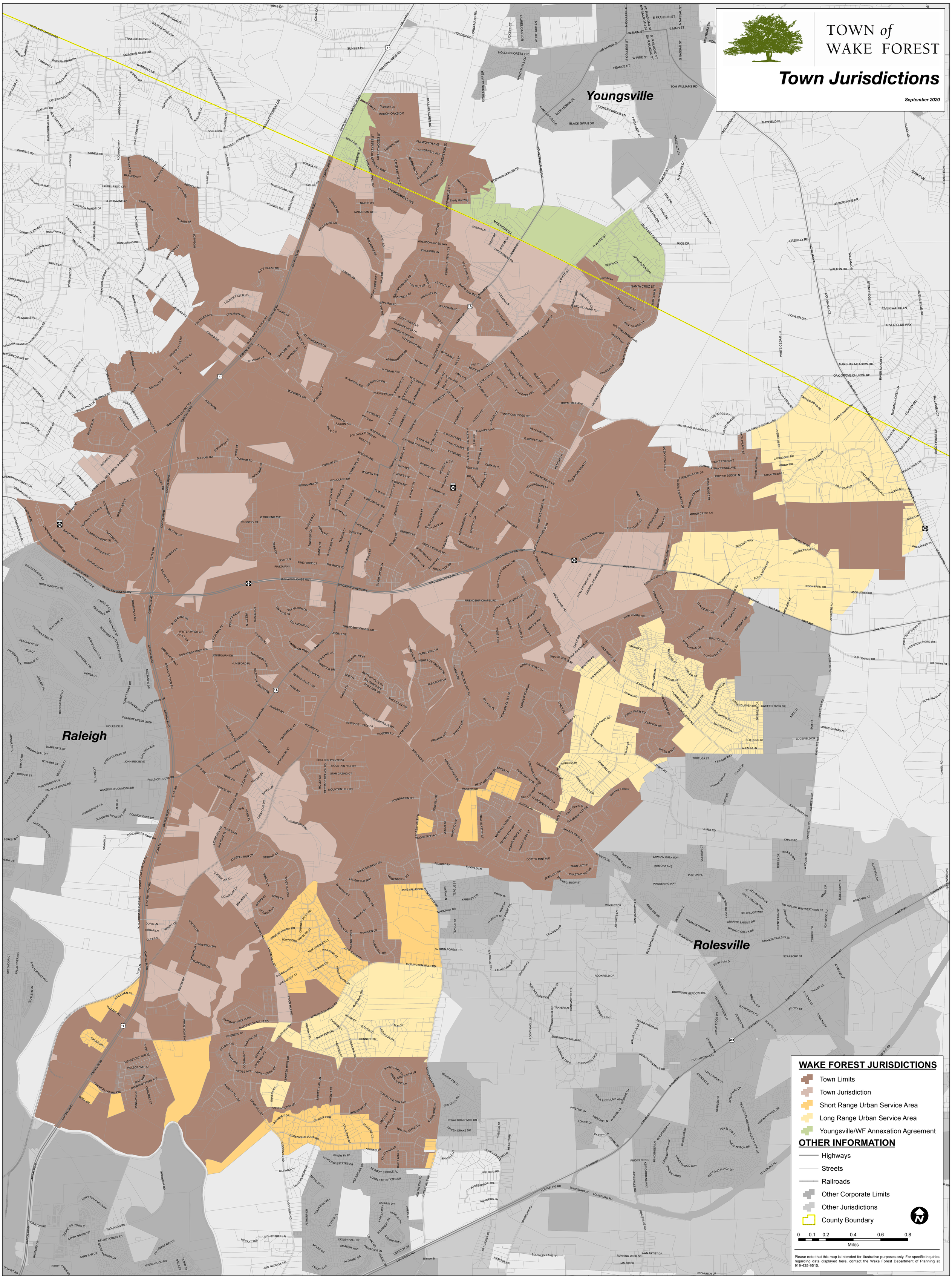
TOWN of WAKE FOREST
Town Jurisdictions
September 2020
Youngsville
Raleigh
Rolesville
WAKE FOREST JURISDICTIONS
Town Limits
Town Jurisdiction
Short Range Urban Service Area
Long Range Urban Service Area
Youngsville/WF Annexation Agreement
OTHER INFORMATION
Highways
Streets
Railroads
Other Corporate Limits
Other Jurisdictions
County Boundary
0 0.1 0.2 0.4 0.6 0.8
Miles
Please note that this map is intended for illustrative purposes only. For specific inquiries regarding data displayed here, contact the Wake Forest Department of Planning at 919-435-9510.