WAKE
FOREST

Town of Wake Forest

Proposed Street Resurfacing for 2026

N
W E
S

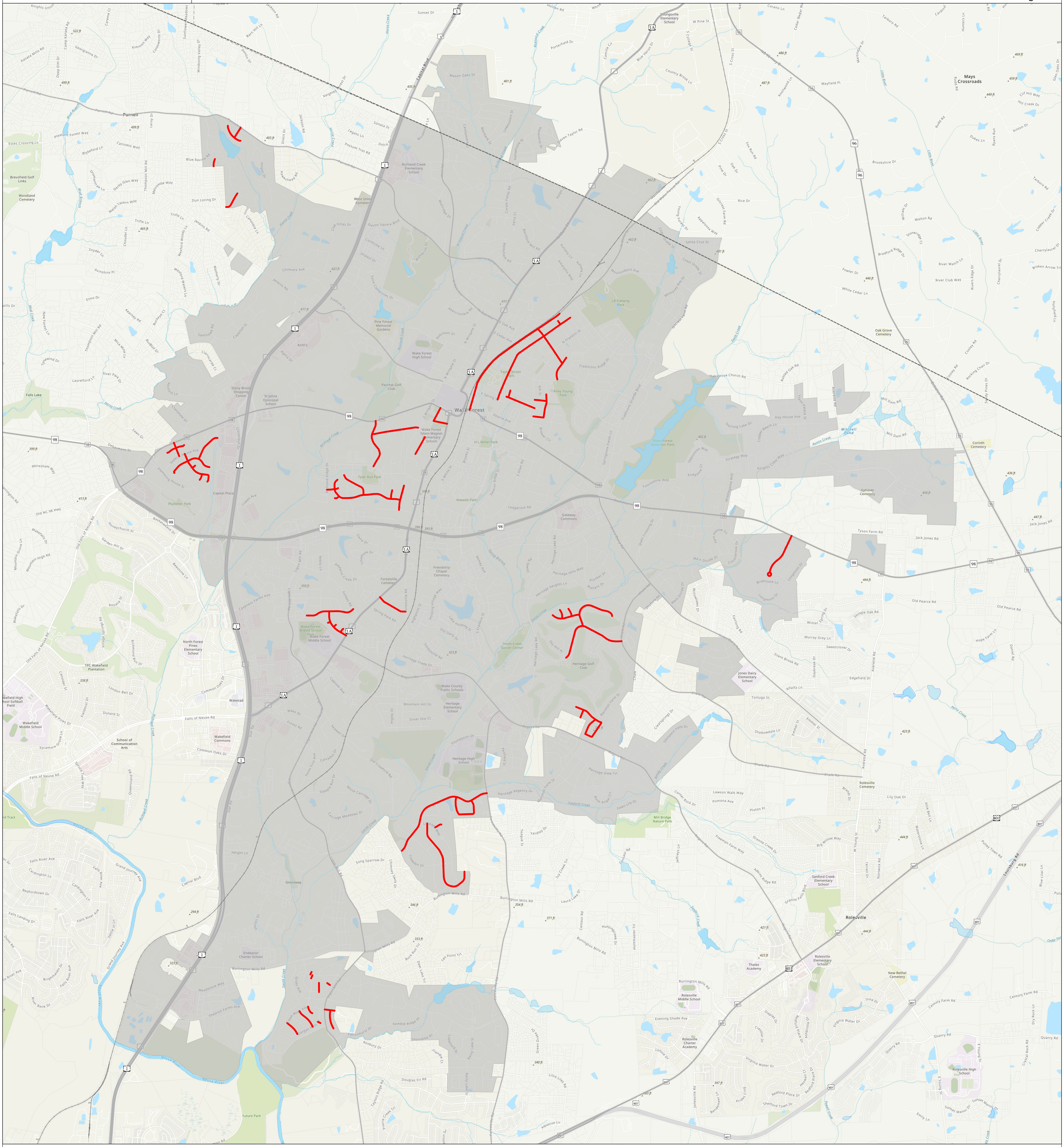
Knights Union
Careme Ct
522 ft
Camp Kanata Rd
Georgianna Dr
Kanata Mills Rd
Kimmon Way
Coteswort Dr
Sunflower Meadows
Windsong Valley Dr
Barn Hill Ln
Jackson Rd
Donlin Dr
Deep Elm Dr
499 ft
Purnell Rd
Purnell
Mud Branch
Leroy Dr
Pleasant Forest Way
Estes Crossing Ln
Calliness Way
Blykeford Ln
Blue Ravine Rd
405 ft
Diazit Dr
Hogan Dr
Hawkshead Rd
Keighley Forest Dr
Horse Creek
Sonata St
Legato Ln
Possum Trot Rd
Dolce Dr
Richland Creek Elementary School
West Union Cemetery
Brevofield Golf Links
Woodland Cemetery
Drumantrae Ln
Derby Glen Way
Thompson Mill Rd
Melcombe Way
Dun Loring Dr
Welsh Tavern Way
Trifle Ln
Jenkins Rd
Canonbie Ln
465 ft
Chowder Ln
Wexford Woods Ln
Snyder Ln
Avinshire Pl
Wexford Waters Ln
Matherly Dr
Elmo Dr
Kearney Rd
Buckeye Ct
BudBud Dr
Mica Mine Ln
Thompson Mill Rd
New Forest Ln
Mud Creek
Hills Dr
Tynewind Dr
Laurelford Ln
River Park Dr
Falls Lake
Horse Creek
Sparhawk Rd
Capellan St
Clarincarde Ct
Penfold Ln
Crenshaw Dr
Stony Brook Shopping Center
St Johns Episcopal School
Kohl's
Agora Dr
417 ft
Club Villas Dr
Devon Square Blvd
Corniche Ln
Jorpaul Dr
Saint Catherines Dr
Stadium Dr
Chilmark Ave
423 ft
Pine Forest Memorial Gardens
Richland Creek
Wake Forest High School
Paschal Golf Club
Robinson Dr
Abercrombie Rd
N Wingate St
W Oak Ave
E Oak Ave
E Cedar Ave
Taylor Street Park
E Spring St
6th St
Wake Forest
Pearce Ave
Sunset Dr
Capital Blvd
Mason Oaks Dr
401 ft
435 ft
Windemere Ln
Cantlemere St
Marbank St
Lowenstein St
Haltwhistle St
Hazelmist Dr
Richland Creek
Wallridge Dr
Coram Fields Rd
Ferry Ct
Barnford Mill Rd
Melksham Rd
Harris Rd
433 ft
Holden Rd
White
Youngsville Elementary School
W Pine St
S College St
Porterfield Dr
Camille Cir
Blue Heron Dr
Country Brook Ln
Steven Taylor Rd
Corano Ln
Cedar Wa
Tarboro Rd
Cardinal
Hunters Ln
Martindale Dr
486 ft
NC 96 Hwy E
487 ft
Knollwood Ln
Mayfield Pl
Little River
Mays Crossroads
Rudd Rd
469 ft
459 ft
449 ft
Clif Hill Way
Hill Creek Dr
Glen Oaks Dr
Kinton Dr
Dukes Ln
Ryans Run
S Cross St
Fox Run Rd
Pine Dr
Oak Dr
Brookshire Dr
462 ft
Ralph Dr
Old Wake Forest Rd
Gilcrest Farm Rd
Rice Dr
Young Forest Dr
Appaloosa Way
Santa Cruz St
431 ft
Coast Grade St
N Main St
Kullana Ln
Amaryllis Way
Moultonboro Ave
Monterey Bay Dr
J B Flaherty Park
N Franklin St
Traditions Ridge Dr
Ailey Young Park
William Dr
Walton Rd
Stoneridge Ct
Copper Creek Dr
Cherrylaurel Dr
Bradford Ridge Dr
River Watch Ln
River Club Way
Rivers Edge Dr
Broken Arrow Trl
Fowler Dr
446 ft
White Cedar Ln
Hollyfield Ln
Smith Creek
Oak Grove Cemetery
Oak Grove Church Rd
Rusted Oak Rd
Cooley Rd
Rocking Chair Dr
Sandy Pines Dr
Tryon Palace St
Averette Rd
Hay House Ave
Mill Dam Rd
Mitchell Pond
Austin Creek
Corinth Cemetery
Sterling Lake Dr
Copper Beech Ln
402 ft
Opposition Way
Strategy Way
Knights Crest Way
Endgame Ct
Wake Forest Reservoir Park
Touchstone Way
Traditions Grande Blvd
Springtime Fields Ln
Middlegame Way
Hanover Cemetery
458 ft
436 ft
447 ft
Jack Jones Rd
Tyson Farm Rd
Debarmore St
399 ft
Moresham Way
Arrington Rd
413 ft
Old NC 98 Hwy
Federal House Ave
Flemming House St
Cloverleaf Dr
Capital Plaza
Plummer Park
Lowes Ave
Basketweave Dr
Honeychurch St
Garden Hill Dr
Wakefalls Dr
Mountain Grove Ln
Mountain High Rd
Old Falls of Neuse Rd
Beestone Ln
Rosalie St
Village Springs Rd
Richmond Run Dr
TPC Wakefield Plantation
North Forest Pines Elementary School
Richland Ridge Dr
Tyler Run Park
Wake Forest Istem Magnet Elementary School
H L Miller Park
Brooks St
S White St
S Allen Rd
Deacon Ridge St
Brewer Cir
Kiwanis Park
Ledgerock Rd
Gateway Commons
396 ft
393 ft
Siena Dr
Tillamook Dr
Ligon Mill Rd
Reezy Ln
Amherst Creek Dr
Forestville Cemetery
Friendship Chapel Cemetery
Remey Ave
Spring Branch
Otway Rd
358 ft
Caveness Farms Ave
Forbes Rd
Spring Park Rd
Forestville Rd
Highpoint St
Holding Village Way
Lake Holding St
Old Dairy Dr
S Franklin St
Wake Forest Middle School Park
Wake Forest Middle School
323 ft
Heritage Trade Dr
Smith Creek Soccer Center
Heritage Lake Rd
Heritage Hills Way
Heritage Heights Ln
Plunket Dr
Walters Dr
Sky Hill Pl
Heritage Golf Club
Jones Dairy Rd
Quail Crossing Dr
Fern Hollow Trl
Cottesbrook Dr
Main Divide Dr
Birdhouse Ln
Longmont Dr
Shuford Rd
Chalk Rd
Willowlawn Dr
Fairlong Rd
444 ft
Old Pearce Rd
Shingle Oak Rd
Winter Spring Dr
Murray Grey Ln
Sweetclover Dr
Hope Farm Ln
Daniel Rd
Silent Brook Rd
Daybreak Dr
Edgefield Dr
Jones Dairy Elementary School
Alfalfa Ln
Tortuga St
Emmer St
Shadowdale Ln
Perry Creek
423 ft
Clearsprings Dr
Stonemill Falls Dr
Marshall Farm St
Heritage View Trl
Rogers Rd
Reedy Creek
Wake County Public Schools
Heritage Elementary School
Mountain Hill Dr
Silver Ore Ct
Higley Dr
Capcom Ave
Rogers Rd
Wake Dr
Forest Rd
Foundation Dr
Heritage High School
Penfield St
Old Crawford Rd
Calvados Dr
Porto Fino Ave
Seawell Dr
Steeple Run Dr
White Carriage Dr
Carriage Meadows Dr
Heritage Regency Dr
Linslade Way
Trawden Dr
Forestville Rd
Teague St
Yardley Dr
Rose Angel Cir
Fawn Lily Dr
Sanford Creek
Mill Bridge Nature Park
Corner Rock Dr
Lawson Walk Way
Pomona Ave
Pluton Pl
Rolesville Cemetery
Brandi Dr
Lily Oak Dr
Allie Bell Ln
Siron Cir
Waterstone Ln
Big Willow Way
Granite Creek Dr
Freeman Farm Way
Adkins Ridge Rd
W Young St
Terrell Dr
Nortwick Rd
Sanford Creek Elementary School
Granite Falls Blvd
Pulley Town Rd
Louisburg Rd
416 ft
Blue Lilac Ln
Rolesville
Wake Forest
Kohl's
Wakerad
Common Oaks Dr
Falls of Neuse Rd
Wakefield Commons
School of Communication Arts
Wakefield Pines Dr
Wakefield Middle School
Wakefield High School Softball Field
Canolder St
Fieldmist Dr
Dunard St
London Bell Dr
338 ft
Sycamore Grove Ln
Spruce Tree Way
Queensland Rd
Richland Creek
Star Rd
Height Ln
Greenway
Song Sparrow Dr
Chimney Swift Dr
Ligon Mill Rd
Burlington Mills Rd
346 ft
354 ft
371 ft
Laura Lake Dr
Centaur Rd
Huntingcreek Dr
Huntmaster Trl
Ivy Creek Trl
Jeffreys Ln
Sanford Creek
Neuse River
Falls River Ave
Cardington Ln
Bedfordtown Dr
Falls Landing Dr
Grand Journey Ave
Settle in Ln
Dunn Rd
Brighthaven Dr
River Bank Dr
Capital Blvd
294 ft
Unicon Dr
Endeavor Charter School
323 ft
Meadstone Way
Shearon Farms Ave
Gross Ave
Creek Moss Ave
Dargan Hills Dr
Falconhurst Dr
Roxbury Dr
Kemble Ridge Dr
Thorndike Dr
Capefield Dr
Jilandre Ct
Rainy Lake St
Douglas Fir Rd
Taylors Ridge Rd
Prairie Creek Trl
Future Park
333 ft
Buck Run Trl
Deer Lake Trl
Ten Point Trl
Green Drake Dr
340 ft
Lillie Liles Rd
Aquarius Ln
Burlington Mills Rd
Thales Academy
421 ft
Rolesville Elementary School
Rolesville Middle School
Evening Shade Ave
Rolesville Charter Academy
Lonnie Dr
Staples Dr
Cresstar Dr
Redford Place Dr
Ashbrittle Dr
Heswall Ct
Virginia Water Dr
Irina Dr
New Bethel Cemetery
Century Farm Rd
Quarry Rd
Dry Rock Ln
Crystal Rock Rd
E Young St
Rolesville High School
Sunset Manor Dr
Emily Ln
Powell Creek
Jonesville Rd
Bendemeer Ln
Prides Crsg
397 ft
Shefford Town Dr
383 ft
Cedar Fork
1
1A
98
96
401

Legend
▬ Street Resurfacing (FY2025)
▨ Jurisdiction

0 0.6 1.2 1.8 2.4 Miles

Date Exported: 6/4/2026 10:18 AM
Source: Town of Wake Forest
Produced by: Information Technology Department

Please note that his map is not to scale and is intended for illustrative purposes only. For specific inquiries regarding the data displayed here, contact the Wake Forest Information Technology Department at 919-435-9500.