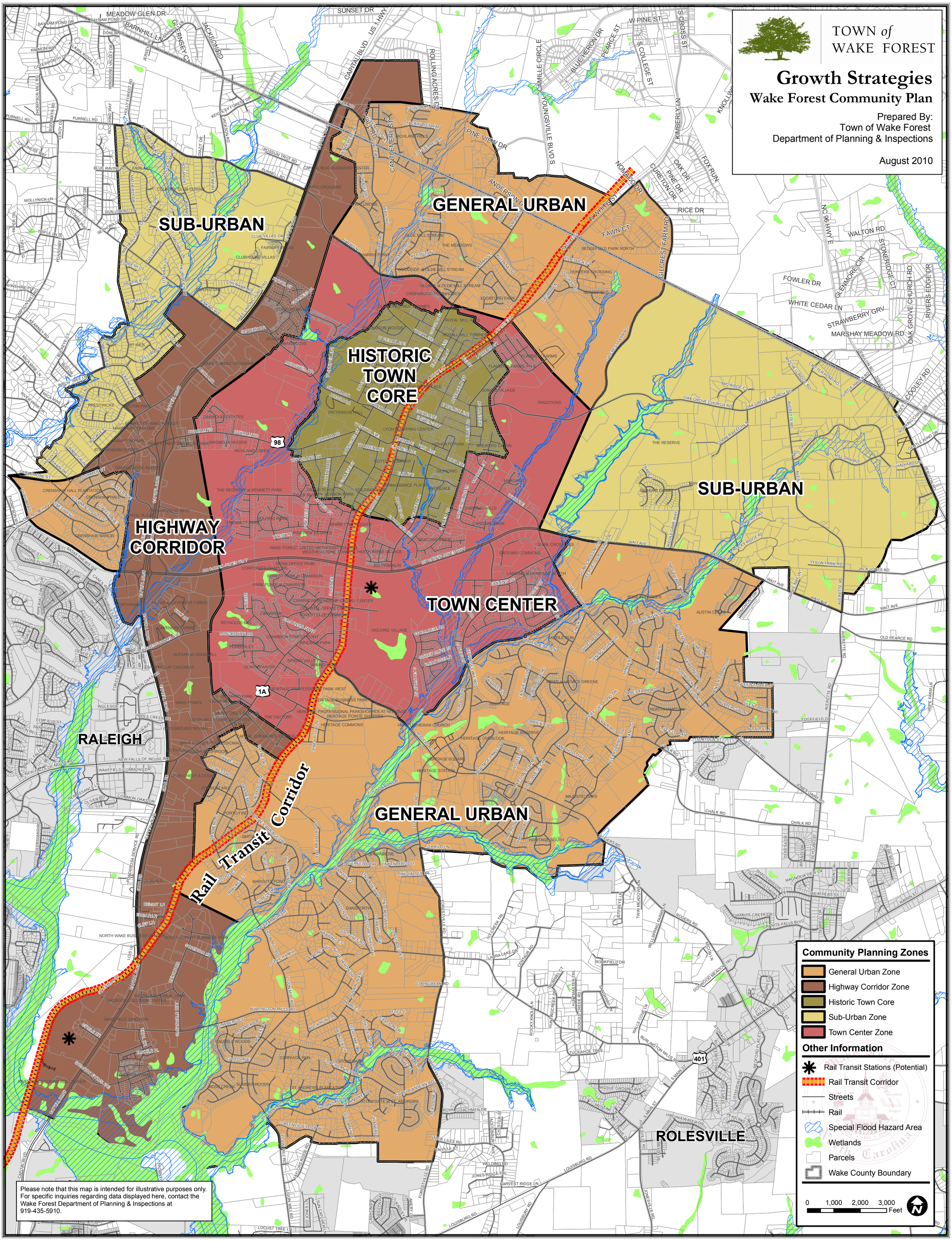
TOWN of WAKE FOREST
Growth Strategies
Wake Forest Community Plan
Prepared By:
Town of Wake Forest
Department of Planning & Inspections
August 2010
SUB-URBAN
GENERAL URBAN
HISTORIC TOWN CORE
HIGHWAY CORRIDOR
TOWN CENTER
SUB-URBAN
RALEIGH
GENERAL URBAN
ROLESVILLE
Rail Transit Corridor
Community Planning Zones
General Urban Zone
Highway Corridor Zone
Historic Town Core
Sub-Urban Zone
Town Center Zone
Other Information
Rail Transit Stations (Potential)
Rail Transit Corridor
Streets
Rail
Special Flood Hazard Area
Wetlands
Parcels
Wake County Boundary
0 1,000 2,000 3,000 Feet
Please note that this map is intended for illustrative purposes only. For specific inquiries regarding data displayed here, contact the Wake Forest Department of Planning & Inspections at 919-435-5910.