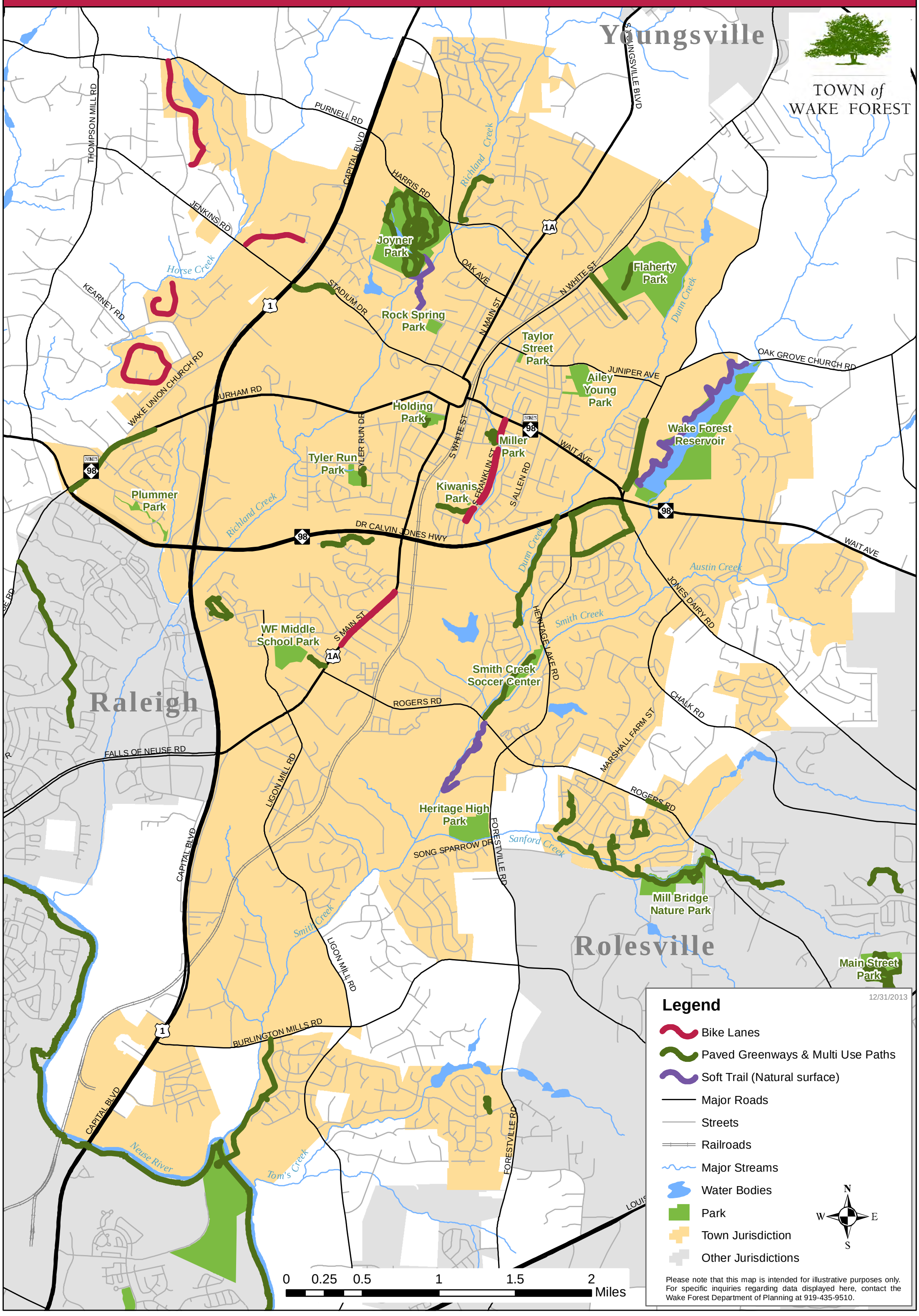Existing Bike Facilities